GDOT

SURPLUS PROPERTY

GWINNETT COUNTY
PM # 3332

2017

www.gdotsurplusproperties.com

SURPLUS PROPERTY

GWINNETT COUNTY • PM # 3332

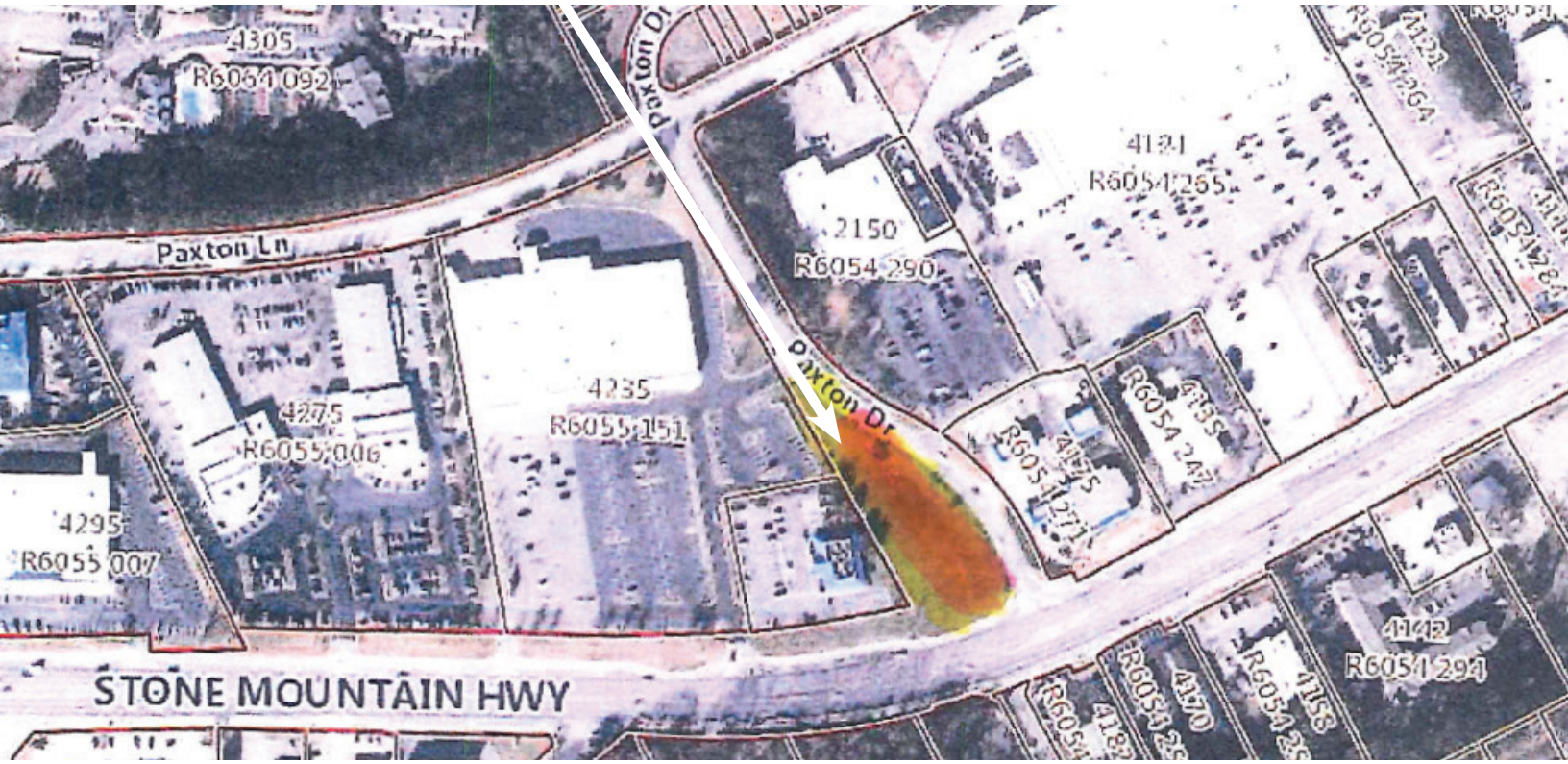

Georgia Department of Transportation Surplus Property offered for sale

Approximately 1.0729 acres Zoned C-3, Highway Business District

NW Corner of Highway 78 and Paxton Drive

150 feet of frontage on Highway 78 and approximately 400 feet on Paxton Drive Tract

TRACT OFFERED AT 327,000

CONTACT

Tommy Terrell • Primacq Group, Inc.
777 Petty Road, Suite 201 • Lawrenceville, GA 30043
[O] 678-376-4614 • [F] 678-225-7062
tommy.terrell@primacq.com

PRIMACQ
GROUP